

A grayscale photograph of three people (two men and one woman) leaning over a desk, looking at a laptop. The scene is brightly lit, suggesting a window in the background. There are some blue and purple geometric shapes scattered around the desk area.

2022

TRAINING

CALENDER



WWW.MEGAJATIACADEMY.COM/TRAINING-CALENDER-2022

NO	PROGRAM NAME	DATE	DURATION	CCD	CIDB	CPD	MBOT
JANUARY							
1	LW: T1 Termination Construction Contract: Right of Construction Team	3 rd	2h	x			▼
2	LW: T1 Dispute Resolution Options in Construction	10 th	2h	x		6	
3	LW: T1 Is it COVID-19 Force Majeure Under Standard Construction Contract	17 th	2h	x		(FOR COMBO ONLY)	
4	LW: T1 Effect VOP in Government Clause Contract Form	24 th	2h	x			▲
5	LW: T2 The Dynamic of Environmental Legislation to Combat Industrial Pollution	5 th	2h	x			▼
6	LW: T2 Kawalselia SPAN dalam Industri Perkhidmatan Air	12 th	2h	x		6	
7	LW: T2 Bahan Binaan	19 th	2h	x		(FOR COMBO ONLY)	
8	LW: T2 Pematuhan Terhadap Peraturan Elektrik 1994 & Aduan Lazim Pengguna Domestik Malaysia	26 th	2h	x			▲
9	WW: FM Healthcare Services	22 nd	2h	x		2	
10	WW: FM Water Services	23 rd	2h	x		2	
FEBRUARY							
1	LW: T1 OSH Legislation	14 th	2h	x			▼
2	LW: T1 Legal & other Requirement-Understanding, Documenting and Evaluation of Compliance in an Organization	16 th	2h	x		6	
3	LW: T1 Uniform Building by Law (UBBL)	21 st	2h	x		(FOR COMBO ONLY)	
4	LW: T1 Akta Jalan Parit & Bangunan 1974 (Akta 13)	23 rd	2h	x			▲
5	WW: Railway Assets Management	19 th	3h	x		2	
6	WW: Energy, Oil & Gas	20 th	3h	x		2	
7	FC: Full Course CIDB Assessment Through Method 1 Batch 1/2022	8-28 th	20d		20		20
8	HE: Halal Executive Batch I	26 th Feb-27 th Mac	10d		20		20
MARCH							
1	LW: T1 Sustainable Lighting Technologies-Artificial and Mechanical	7 th	2h	x			▼
2	LW: T1 Green Building Index and CIDB MyCrest Implementation	14 th	2h	x		6	
3	LW: T1 Renewable Energy Application for Building	21 st	2h	x		(FOR COMBO ONLY)	
4	LW: T1 VR Application for Construction for Sustainable Construction	28 th	2h	x			▲
5	FC: Full Course CIDB Assessment Through Method 1 Batch 2/2022	8 th Mac-27 th Apr.	20d		20		30
6	PP: Profesional Program UniMAP- Intake Batch 1/2022	30 th	12m		20		30
7	PP: Industrial Undergraduate Professional Program in Food Biotechnology & Halal Operation	30 th	12m	x			x
APRIL							
1	LW: T1 Issues and Challenges in BIM Application	4 th	2h	x			▼
2	LW: T1 Application of BIM in Reducing Design Error (Demonstration)	11 th	2h	x		6	
3	LW: T1 BIM Implementation in Construction Industry	18 st	2h	x		(FOR COMBO ONLY)	
4	LW: T1 Can BIM goes Wrong?	25 th	2h	x			▲
5	LW: T2 Common Problem of Concrete Works in Construction Case Study	6 th	2h	x			▼
6	LW: T2 Assessment of Concrete Structure: Non-Destructive Testing (NDT)	13 th	2h	x		6	
7	LW: T2 Timber-Concrete Composite Structure	20 th	2h	x		(FOR COMBO ONLY)	
8	LW: T2 Ground Granulated Blast Furnace Slag (GGBS): Sustainable Construction Material	27 th	2h	x			▲
9	SW: Special Webinar- PAE Online Application via MyBEM Portal	17 th	2h	x			x
MAY							
1	LW: T1 Sustainable Road Construction	16 th	2h	x			▼
2	LW: T1 Introduction to Highway Capacity Manual	18 th	2h	x		6	
3	LW: T1 Geometric Design of Roads	23 st	2h	x		(FOR COMBO ONLY)	
4	LW: T1 Road Maintenance: What Should We Know?	25 th	2h	x			▲
5	LW: T2 The Diffusion of Digital Innovation in the Construction Industry: Opportunities and Challenges	17 th	2h	x			▼
6	LW: T2 Digital Strategies for the Construction Industry	19 th	2h	x		6	
7	LW: T2 Construction 4.0: Malaysia's Direction Towards Digitalization and Digitalization in 2025	24 th	2h	x		(FOR COMBO ONLY)	
8	LW: T2 Possibilities of High Technology Adoption in the Construction Industry	27 th	2h	x			▲
9	BC: Bridging Course (from SKKP CIDB Malaysia to OTHM Qualification UK)	10-29 th	20d		20		30

*Subject to final changes. Please visit our website for more info www.megajatiacademy.com or www.webinar.megajatiacademy.com

"Let us craft your competency path"

#MEGAJATIACADEMY



NO	PROGRAM NAME	DATE	DURATION	CCD	CIDB	CPD	MBOT
JUNE							
1	LW: Theme 1	7 th	2h	x			▼
2	LW: Theme 1	14 th	2h	x			6
3	LW: Theme 1	21 th	2h	x			(FOR COMBO ONLY)
4	LW: Theme 1	28 th	2h	x			▲
5	LW: Theme 2	8 th	2h	x			▼
6	LW: Theme 2	15 th	2h	x			6
7	LW: Theme 2	22 th	2h	x			(FOR COMBO ONLY)
8	LW: Theme 2	29 th	2h	x			▲
9	FC: Full Course CIDB Assessment Through Method 1 Batch 3/2022	7-27 th	20d		20		30
10	HE: Halal Executive Batch 1/2022	4 th Jun-2 nd July	10d	x			x
JULY							
1	LW: Theme 1	6 th	2h	x			▼
2	LW: Theme 1	13 th	2h	x			6
3	LW: Theme 1	20 th	2h	x			(FOR COMBO ONLY)
4	LW: Theme 1	27 th	2h	x			▲
5	PP: Professional Program UniMAP-Intake Batch 2/2022	30 th	3h		20		30
6	PP: Industrial Undergraduate Professional Program in Food Biotechnology & Halal Operation	30 th	3h	x			30
7	RM: Registered Electrical Energy Manager (REEM) - Renewal REEM and New REEM	25-28 th	4d	x			5
8	TT: TMO02 Basic Training Methodology for Instructor CIAST (Entitle Exemption for TTT HRDC)	25-29 th	5d	x			5
AUGUST							
1	LW: Theme 1	1,8,12 & 22 th	8h	x			6 (FOR COMBO ONLY)
2	LW: Theme 2	3,10,17 & 24 th	8h	x			6 (FOR COMBO ONLY)
3	FC: Full Course CIDB Assessment Through Method 1-Batch 4/2022	2-30 th	30d		20		30
4	BC: Bridging Course (from CIDB Malaysia to OTHM Qualifications UK)	2-22 th	20d		20		30
SEPTEMBER							
1	LW: Theme 1	5,12,19 & 26 th	8h	x			6 (FOR COMBO ONLY)
2	LW: Theme 2	7,14,21 & 28 th	8h	x			6 (FOR COMBO ONLY)
3	FC: Full Course CIDB Assessment Through Method 1-Batch 4/2022	19-23 th	5d	x			8
OCTOBER							
1	LW: Theme 1	5 th	2h	x			▼
2	LW: Theme 1	12 th	2h	x			6
3	LW: Theme 1	19 th	2h	x			(FOR COMBO ONLY)
4	LW: Theme 1	26 th	2h	x			▲
5	LW: Full Course CIDB Assessment Through Method 1 Batch 5/2022	8-28 th	20d		20		30
6	BC: Bridging Course (from CIDB Malaysia to OTHM Qualifications UK)	4-23 th	20d		20		30
7	HE: Halal Executive Batch 2/2022	4-23 th	10d	x			20
NOVEMBER							
1	LW: Theme 1	5 th	2h	x			6 (FOR COMBO ONLY)
2	LW: Theme 2	12 th	2h	x			6 (FOR COMBO ONLY)
3	PP: Professional Program UniMAP-Intake Batch 3/2022	5 th	2h		20		30
4	PP: Industrial Undergraduate Professional Program in Food Biotechnology & Halal Operation	12 th	2h	x			30
DECEMBER							
1	LW: Theme 1	5,12,19&26 th	8h	x			6 (FOR COMBO ONLY)

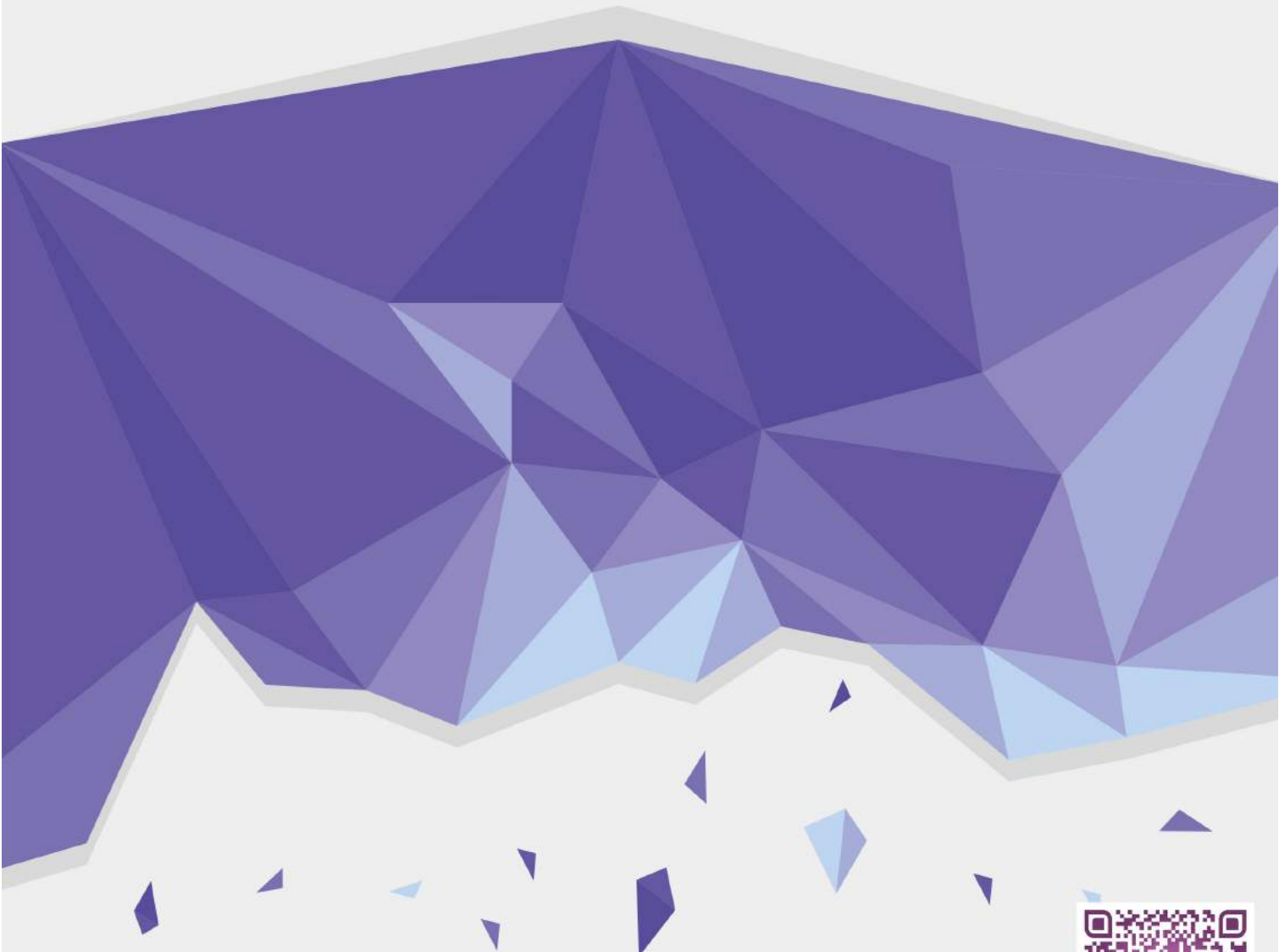

MEGAJATIACADEMY

WWW.MEGAJATIACADEMY.COM/TRAINING-CALENDER-2022



+6017 419 3031 (Ms. Zahafarina)
www.megajatiacademy.com